

Ref No. DAVMNP/Gaya/2023-24/30

Dated:- 27/05/2023

DAV PUBLIC SCHOOL, MANPUR, GAYA-823003

TENDER NOTICE

DAV Public School, Manpur, Gaya invites construction agency for the small construction/ renovation of miscellaneous works to be done at DAV Public School, Manpur, Gaya. The works to be done are as follows:-

Sl. No.	Nature of Work
01	Redevelopment/ Renovation of School office
02	Renovation/ finishing of Boys toilet
03	Renovation of School Library
04	Renovation of Computer Lab
05	Floor Finishing in Examination room
06	Renovation of Principal Chamber
07	Renovation of Principal Chamber toilet

The above work should be done as per the drawing and design made by the Architect and against the terms of conditions. Competent authority is requested to contact School office during school hours within 07 days of tender advertisement. (Published in AAJ on 26.05.2023 in page no. 11).

Enclosure:- Estimated area and drawing of work.

Sd/-
Principal

2605-2023

आज

शारक सिंह

कंपनियों पर होगी कार्रवाई

१०३

०८० वि० वाराणसी, गोरखपुर, प्रयागराज, कानपुर, लखनऊ, आगरा, बरेली, पटना, रांची (धनबाद संस

TENDER NOTICE

डी.ए.वी. पब्लिक स्कूल, मानपुर, कईयाँ (गया)
Contact No:- 0631 & 2225677
E&mail:- davmanpur@yahoo.com
डी. ए. वी. पब्लिक स्कूल, मानपुर, कईयाँ,
गया में विभिन्न परम्पत रखरखाव एवं
नवीनीकरण से संबंधित कार्यों के लिए
प्रमाणिक व्यक्ति/ संस्था द्वारा उद्धरण दिनांक
26.05.2023 से एक सप्ताह के अंदर बंद
लिफाफे में हाथों-हाथ या पंजीकृत डाक से
डी. ए. वी. पब्लिक मानपुर, कईयाँ के
कार्यालय में आमंत्रित की जाती है। विस्तृत
जागरूकी www-davmanpurgaya.org
से प्राप्त करें।

प्रबंधक

डी. ए. वी. पब्लिक स्कूल, मानपुर, कईयाँ, गया

Page No - 11

M/S HAPPY AND ASSOCIATES

ARCHITECTS, ENGINEERS, INTERIOR DESIGNERS

Add:- Near Hindustan Press, Cotton Mill, Gaya - 823001 (Bihar)

Mob. No. 7739269750, 700467722 / Email : happyandassociate@gmail.com, Website : www.happysgroup.com

ABSTRACT OF COST FOR OFFICE REDEVELOPMENT WORK AT D.A.V PUBLIC SCHOOL, MANPUR, BIHAR

Ref no. DAY-HA-389

Date 10-05-2023

Serial	SoR	Particulars	Quantity	Rate	Unit	Amount
		AREA	477.0		SQFT	
	A	DEMOLITION AND FLOORING				
1	15.7.4	Demolishing brick work including stacking of serviceable material and disposal of unserviceable material within 50 meters lead in cement mortar	2.6		cum	
2	11.41.2	Providing and laying vitrified floor tiles in different sizes (thickness to be specified by the manufacturer) with water absorption's less than 0.08 % and conforming to IS : 15622 of approved make in all colours and shades, laid on 20 mm thick cement mortar 1:4 (1 cement: 4 coarse sand) including grouting the joint with white cement and matching pigments etc., complete.	44.3		Sq m	
3		Tile skirting	4.0		Sq M	
	B	ALUMINUM WINDOW WORK	426.0		SQFT	
4	21.2.2	Providing and fixing 12 mm thick pre-laminated particle board flat pressed three layer or graded wood particle board conforming to IS. 12823 Grade I Type II, in panelling fixed in aluminium doors, windows shutters and partition frames with C.P. brass / stainless steel screws etc. complete as per architectural drawings and directions of engineer-in-charge. Pre-laminated particle board with decorative lamination on both sides	39.59		Sq m	
5	21.3.2	Providing and fixing glazing in aluminium door, window, ventilator shutters and partitions etc. with EPDM rubber / neoprene gasket etc. complete as per the architectural drawings and the directions of engineer-in-charge. (Cost of aluminium snap beading shall be paid in basic item). With float glass panes of 5.50 mm thickness	39.6		sqm	
6	NA	Miscellaneous items and other fitting and fixture charge		LS		

C		SHED WORK		AREA OF SHED		161.0		SQFT	
7	11.72	Providing designation 100A one brick flat soling joints filled with local sand complete	0.3	282.77	Sq m	68			
8	4.13	Providing PCC (1:2:4) with graded Stone chips of 20 mm nominal size excluding the cost of centring and shuttering all works in Foundation all complete	0.1	70.58	Cu m	45.3			
9	NA	Iron Pole (3" dia iron pole)	4	20.00	each	12.000			
10	NA	Iron Runner (4 each weighing approx 30 kg)	120	120	kg	11.400			
11	NA	PVC Shed	15.0	15.0	Sq m	11.800			
12	NA	Bolts And Fastners (G.I wire, nut bolt, s-cup)			lumsun	2.000			
D		COLLAPSABLE GATE							
13	MR	designing and fixing collapsible gate of required size for satley concerns	11.7	4.250	Sq m	14.025			
		TOTAL							

PRODUCED BY AN AUTODESK EDUCATIONAL PRODUCT

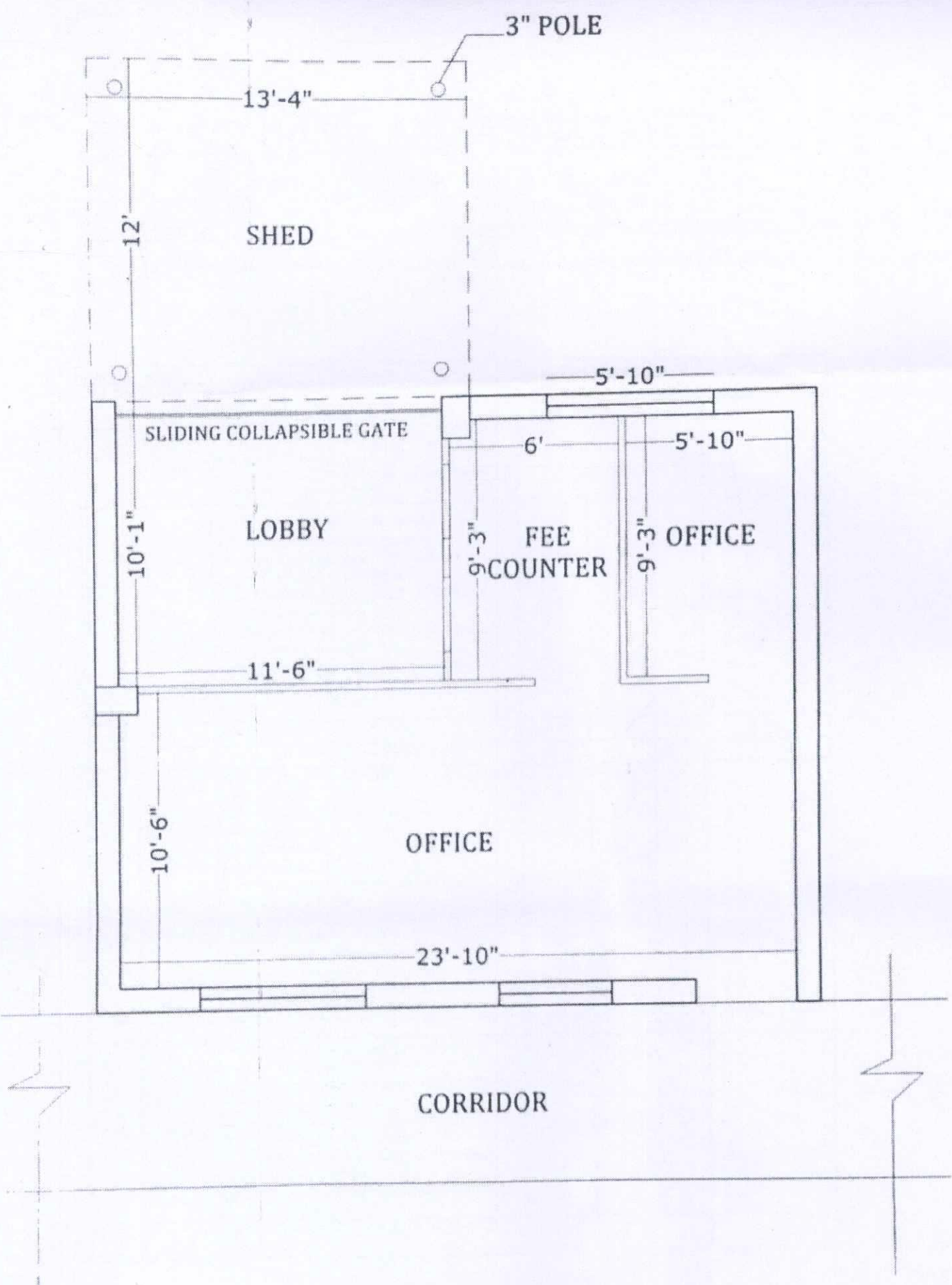

PRODUCED BY AN AUTODESK EDUCATIONAL PRODUCT

<p><u>TITLE</u> PROPOSED OFFICE PLAN</p>	<p><u>PROJECT</u> DAV PUBLIC SCHOOL , MANPUR</p>	<p><u>ARCHITECTS</u> HAPPY&ASSOCIATES 1st floor, Lalit Bihari Opp. Chooop Factory Repandera path New Goddres Gaya Bihar -823001 mob . 7738269730, 09776824147 happyassociates@gmail.com</p>
--	--	--

M/S HAPPY AND ASSOCIATES

ARCHITECTS , ENGINEERS , INTERIOR DESIGNERS

Add:- Near Hindustan Press, Cotton Mill, Gaya - 823001 (Bihar)

Mob. No. 7739269750, 700467722 / Email : happyandassociate@gmail.com, Website : www.happysgroup.com

ABSTRACT OF COST FOR FINISHING IN BOYS TOILET AT D.A.V PUBLIC SCHOOL, MANPUR, BIHAR

Ref no DAV-HA-386

Date 10-05-2023

Serial	SoR	Particulars	Quantity	Rate	Unit	Amount
		AREA	243.0		SQFT	
		TILES WORK				
1	11.41.2	Providing and laying vitrified floor tiles in different sizes (thickness to be specified by the manufacturer) with water absorption's less than 0.08 % and conforming to IS 15622 of approved make in all colours and shades, laid on 20 mm thick cement mortar 1:4 (1 cement 4 coarse sand) including grouting the joint with white cement and matching pigments etc . complete	22.6		Sq m	
2	11.36	Providing and fixing 1st quality ceramic glazed wall tiles conforming to IS 15622 (Thickness to be specified by the , manufacture) of approved make in all colours shades except burgundy . bottle green . black of any size as approved by Engineer-in-charge in skirting , risers of steps and dados over 12 mm thick bed of cement Mortar 1:3(1 cement 3 coarse sand) and jointing with grey cement slurry @ 3.3 kg per sqm including pointing in white cement mixed with pigment of matching shade complete	79.5		Sq m	
		GRANITE PARTITIONS				
3	7.38.1.1	Stone tile work for wall lining upto 10.0m height with special adhesive like araldite or equivalent over 12 mm thick bed of cement mortar 1:3 (1 cement 3 coarse sand) including pointing in white cement with an admixture of pigment to match the stone shade Granite black stone	13.5		sqm	

DOOR CHANGE						
4	21.2.2	Providing and fixing 12 mm thick pre-laminated particle board flat pressed three layer or graded wood particle board conforming to IS: 12823 Grade I Type II, in panelling fixed in aluminium doors, windows shutters and partition frames with C.P. brass / stainless steel screws etc. complete as per architectural drawings and directions of engineer-in-charge Pre-laminated particle board with decorative lamination on both sides	10.0		sqm	
5	NA	Miscellaneous items and other fitting and fixture charge	lumsun			
			TOTAL			

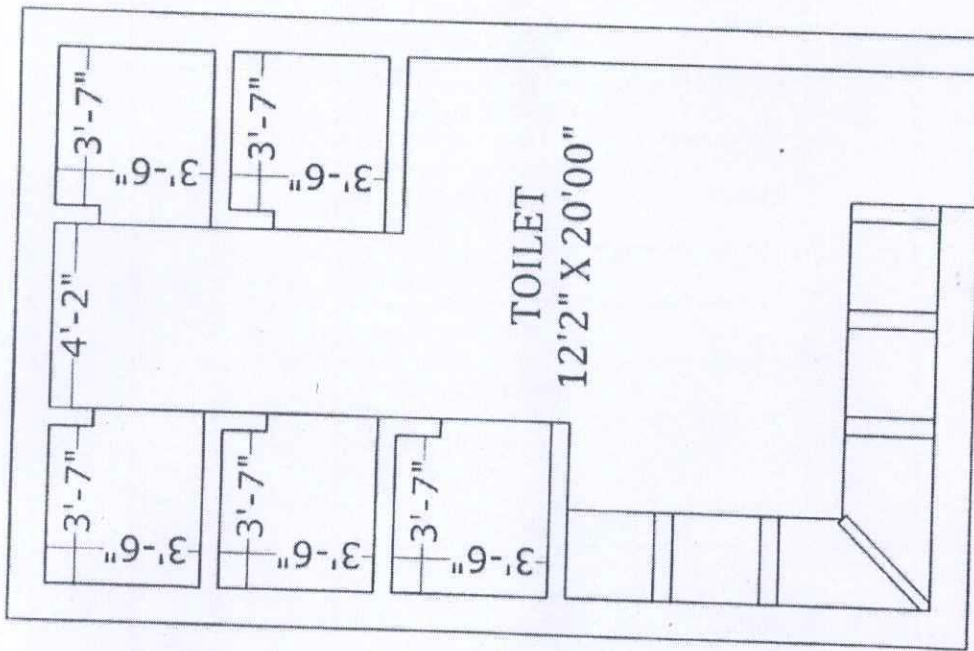

TITLE

BOYS' TOILET

PROJECT

DAV PUBLIC SCHOOL, MANPUR

ARCHITECTS

HAPPY & ASSOCIATES

1st floor, Lalit Bhawan Opp Dhoop
Factory Rajendra path New Godown
Gaya Bihar - 823001
mob - 7739269730, 09776824147

M/S HAPPY AND ASSOCIATES

ARCHITECTS, ENGINEERS, INTERIOR DESIGNERS

Add:- Near Hindustan Press, Cotton Mill, Gaya - 823001 (Bihar)

Mob. No. 7739269750, 700467722 / Email : happyandassociate@gmail.com, Website : www.happysgroup.com

ABSTRACT OF COST FOR FALSE CEILING OF LIBRARY AT D.A.V PUBLIC SCHOOL, MANPUR, BIHAR

Ref no D.A.V-HA-367

Date 28.4.2023

Serial	SoR	Particulars	Quantity	Rate	Unit	Amount
		AREA	865.0		SQFT	
		FALSE CEILING	865.0		SQFT	
1	12.82	Providing and fixing at all height false ceiling of 12.5 mm thick -tapered edge gypsum board conforming to IS : 2095 including - providing and fixing as per specification and mention in SOR. (EXCLUDING PAINTING)	80.4	738.50	Sq m	59,386
2	NA	LED AT LIGHT POINTS (UNIT WISE) (inclusive of wire and wiring)	25.0	1,600.00	each	40,000
3	NA	Diffused light of approximate length (desired colour and brand)	95.0	320.00	m	30,400
4	NA	Electrical work and fittings per light	25.0	300.00	each	7,500
5	NA	fixtures like switch board and other miscellaneous charges			lumsun	28,970
		CEILING PAINTING AND FINISH				
6	13.80 A.1	Providing and applying white cement based putty of average thickness 1 mm, of approved brand and manufacturer, over the plastered wall surface to prepare the surface even and smooth complete.	80	81.25	sqm	6,500
7	13.48.1	Finishing with Deluxe Multi surface paint system for interiors and exteriors using Primer as per manufacturers specifications. Two or more coats applied on walls @ 1.25 ltr/10 sqm over and including one coat of special primer applied @ 0.75 ltr /10 sqm.	80	117.50	SqM	9,400
					TOTAL	1,12,276

M/S HAPPY AND ASSOCIATES

ARCHITECTS, ENGINEERS, INTERIOR DESIGNERS

Add:- Near Hindustan Press, Cotton Mill, Gaya - 823001 (Bihar)

Mob. No. 7739269750, 700467722 / Email : happyandassociate@gmail.com, Website : www.happysgroup.com

ABSTRACT OF COST FOR CONSTRUCTION OF FALSE CEILING IN COMPUTER LAB AT D.A.V PUBLIC SCHOOL, MANPUR, BIHAR

Ref no. DAY-HA-368

Date 28.4.2023

Serial	SoR	Particulars	Quantity	Rate	Unit	Amount
		AREA	615.0		SQFT	
		FALSE CEILING	615.0		SQFT	
1	12.82	Providing and fixing at all height false ceiling of 12.5 mm thick tapered edge gypsum board conforming to IS : 2095 including providing and fixing as per specification and mention in SOR (EXCLUDING PAINTING)	57.2	75.00	Sq m	4,290
2	NA	LED AT LIGHT POINTS (UNIT WISE) (inclusive of wire and wiring)	30.0	1,000.00	each	30,000
3	NA	Diffused light of approximate length (desired colour and brand)	36.3	3,000.00	m	1,08,900
4	NA	Electncal work and fittings per light	30.0	3,000.00	each	90,000
5	NA	fixtures like switch board and other miscellaneous charges			lumsun	1,000
		INTERIOR PAINTING AND FINISH (CEILING ONLY)				
6	13.80 A.1	Providing and applying white cement based putty of average thickness 1 mm, of approved brand and manufacturer, over the plastered wall surface to prepare the surface even and smooth complete.	57	80.00	sqm	4,560
7	13.48.1	Finishing with Deluxe Multi surface paint system for interiors and exteriors using Primer as per manufacturers specifications. Two or more coats applied on walls @ 1.25 ltr/10 sqm over and including one coat of special primer applied @ 0.75 ltr /10 sqm.	57	11.00	SqM	6,270
		TOTAL				1,87,720

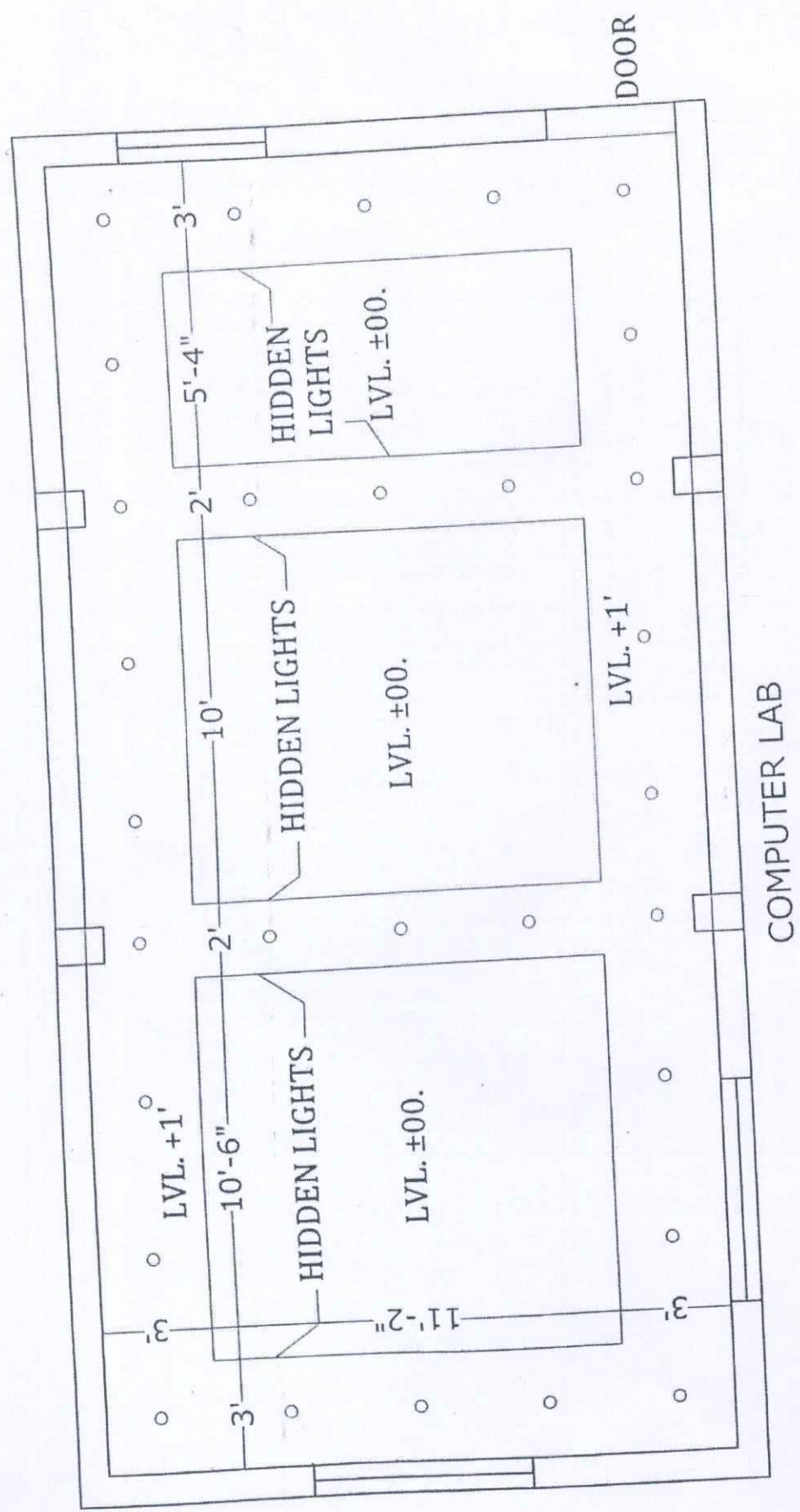

ARCHITECTS
HAPPY & ASSOCIATES
 1st floor, Lahit Bihawan Opp. Dhoop
 Factory Rajendera path New Godown
 Gaya Bihar -825001
 mob:- 773269750 . 09776824147
 Email:- happyandassociates@gmail.com

PROJECT
DAV PUBLIC SCHOOL , MANPUR

TITLE
COMPUTER LAB
(FALSE CEILING)

M/S HAPPY AND ASSOCIATES

ARCHITECTS, ENGINEERS, INTERIOR DESIGNERS

Add:- Near Hindustan Press, Cotton Mill, Gaya - 823001 (Bihar)

Mob. No. 7739269750, 700467722 / Email : happyandassociate@gmail.com, Website : www.happysgroup.com

ABSTRACT OF COST FOR FLOOR FINISHING IN EXAMINATION ROOM AT D.A.V PUBLIC SCHOOL,
MANPUR, BIHAR

Ref no DAY-HA-366

Date 28.4.2023

Serial	SoR	Particulars	Quantity	Rate	Unit	Amount
		AREA	477.0		SQFT	
1	11.41.2	Providing and laying vitrified floor tiles in different sizes (thickness to be specified by the manufacturer) with water absorption's less than 0.08 % and conforming to IS : 15622 of approved make in all colours and shades, laid on 20 mm thick cement mortar 1:4 (1 cement: 4 coarse sand) including grouting the joint with white cement and matching pigments etc., complete.	44.3		Sq m	
2		Tile skirting	4.0		Sq M	
			TOTAL			

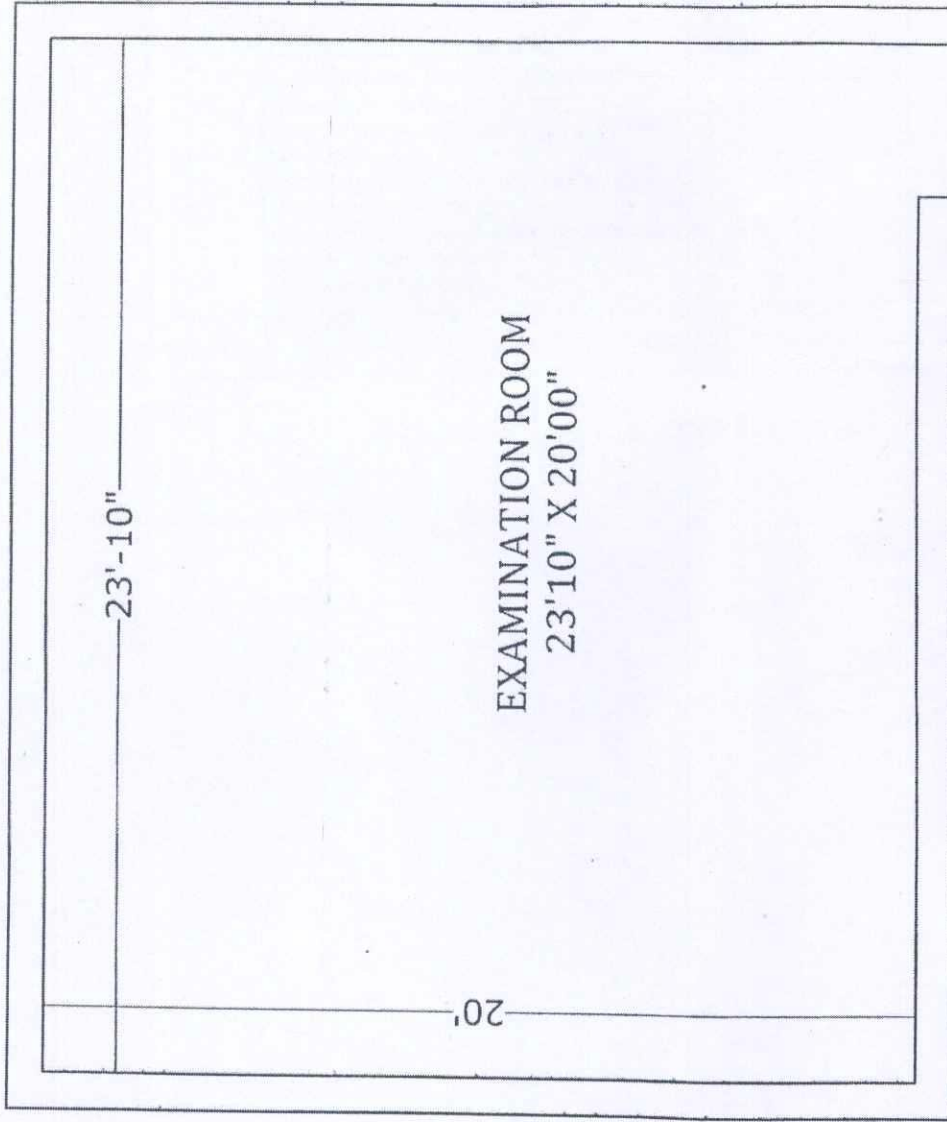

EXAMINATION ROOM
23'10" X 20'00"

TITLE

FLOORING AT
EXAMINATION ROOM

PROJECT

DAV PUBLIC SCHOOL, MANPUR

ARCHITECTS

HAPPY & ASSOCIATES

1st floor, Lalit Bhawan Opp. Dhooop
Factory, Rajendera path New Godown
Gaya Bihar - 823001

mob - 7739269750, 09776834147

Email - happy.andassociates@gmail.com

M/S HAPPY AND ASSOCIATES

ARCHITECTS , ENGINEERS , INTERIOR DESIGNERS

Add:- Near Hindustan Press, Cotton Mill, Gaya - 823001 (Bihar)

Mob. No. 7739269750, 700467722 / Email : happyandassociate@gmail.com, Website : www.happysgroup.com

ABSTRACT OF COST FOR FALSE CEILING, WALL PAINTING, PANELLING, FLOORING AND WOODEN WORK IN PRINCIPAL'S CHAMBER AT D.A.V PUBLIC SCHOOL, MANPUR, BIHAR

Ref no DAV-HA - 398

Date 15-5-2023

Serial	SoR	Particulars	Quantity	Rate	Unit	Amount
		AREA	364.0		SQFT	
		FALSE CEILING	364.0		SQFT	
1	12.82	Providing and fixing at all height false ceiling of 12.5 mm thick -tapered edge gypsum board conforming to IS : 2095 including - providing and fixing as per specification and mention in SOR. (EXCLUDING PAINTING)	33.8		Sq m	
2	NA	LED AT LIGHT POINTS (UNIT WISE) (Inclusive of wire and wiring)	14.0		each	
3	NA	Diffused light of approximate length (desired colour and brand)	19.0		m	
4	NA	Electrical work and fittings per light	14.0		each	
5	NA	fixtures like switch board and other miscellaneous charges				
		INTERIOR PAINTING AND FINISH (INCLUDING WALL AND CEILING BOTH)				
6	13.74	Removing white or colour wash by scrapping and sand paper in and preparing the surface smooth including necessary repair scratches etc. complete	120		sqm	
7	13.80 A.1	Providing and applying white cement based putty of average thickness 1 mm, of approved brand and manufacturer, over the plastered wall surface to prepare the surface even and smooth complete.	120		sqm	
8	13.48.1	Finishing with Deluxe Multi surface paint system for interiors and exteriors using Primer as per manufacturers specifications. Two or more coats applied on walls @ 1.25 ltr/10 sqm over and including one coat of special primer applied @ 0.75 ltr /10 sqm.	120		SqM	
9	na	Providing and applying <u>Wall paper</u> of approved colour and brand to enhance certain corners and spaces	16		SqM	
		FLOORING				

10	11.41.2	Providing and laying vitrified floor tiles in different sizes (thickness to be specified by the manufacturer) with water absorption's less than 0.08 % and conforming to IS : 15622 of approved make in all colours and shades, laid on 20 mm thick cement mortar 1:4 (1 cement: 4 coarse sand) including grouting the joint with white cement and matching pigments etc., complete.	33.8	Sq m
		Tile skirting	4.0	Sq M
AREA OF WOOD WORK			160	SQFT
11	9.157.1	Providing and fixing Pre-laminated medium density fibre board IS: 14587:1998 marked, with one side decorative lamination other side balancing lamination Grade-I(exterior grade) in shelves with screws and fittings wherever required, edges to be sealed with PVC edge bending tape 2.00 mm thick of approved brand (fittings to be paid separately). Pre-laminated with decorative lamination one side and other side balancing lamination exterior Grade - I MDF Board 18 mm thick confirming to IS:14587	17.3	sqm
12	NA	SCREW , BOLTS AND ADHESIVE		
13	NA	Diffused light of approximate length (desired colour and brand)	10.0	m
14	NA	fixtures like switch board and other miscellaneous charges		

PRODUCED BY AN AUTODESK EDUCATIONAL PRODUCT

PRODUCED BY AN AUTODESK EDUCATIONAL PRODUCT

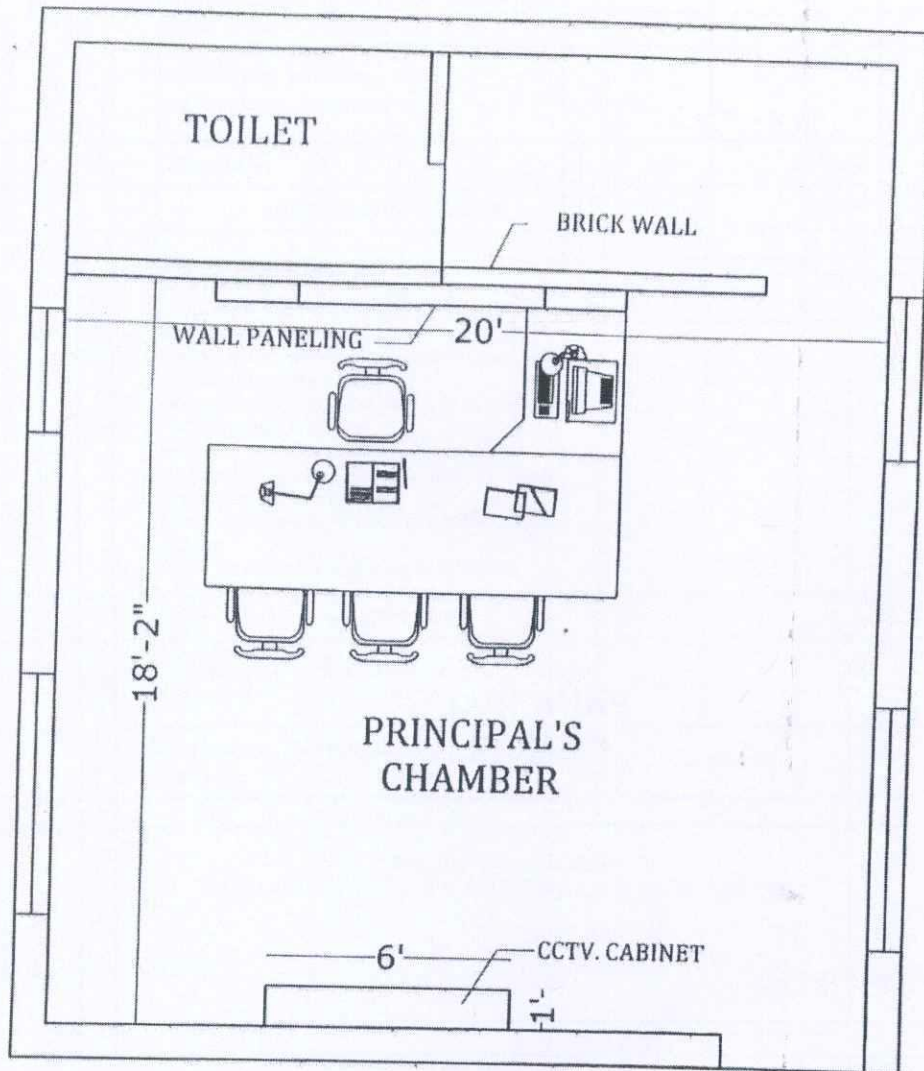

TITLE
PROPOSED PRINCIPAL'S
CHAMBER

PROJECT
DAV PUBLIC SCHOOL , MANPUR

ARCHITECTS
HAPPY & ASSOCIATES

1st floor, Lalit Bhawan Opp. Dhoop
Factory Rajcodera path New Godown
Gaya Bihar - 823001

mob: 7739269730, 09776824147

happyassociates@gmail.com

M/S HAPPY AND ASSOCIATES

ARCHITECTS, ENGINEERS, INTERIOR DESIGNERS

Add:- Near Hindustan Press, Cotton Mill, Gaya - 823001 (Bihar)

Mob. No. 7739269750, 700467722 / Email : happyandassociate@gmail.com, Website : www.happysgroup.com

ABSTRACT OF ESTIMATE FOR RENNOVATION OF TOILET FOR PRINCIPAL'S CHAMBER AT DAV PUBLIC SCHOOL, MANPUR, BIHAR

Ref no: DAV-HA-397

Date : 15-5-2023

Serial	SoR	Particulars	Quantity	Rate	Unit	Amount
1	MR	Demolishing existing flooring and plumbing set along with setting up new plumbing layout (labour charges included)			lumsun	20,000
		TOILET CONSTRUCTION WORK	100.0		SQFT	
2	6.1.12/1	Brick work with bricks of class designation 100A in foundations and plinth in : Cement mortar 1 :4 (1 cement: 4 coarse sand)	3.5		Cu m	
3	13.11.4	12 mm (1:6) cement Plaster (Toilet wall)	31.0	141.50	Sq m	4,387
4	11.38	Providing and laying Ceramic glazed floor tiles 300x300 mm (thickness to be specified by the manufacturer) of 1st quality conforming to IS : 15622 of approved make in colours such shades except white , Ivory , Grey , Fume Red , Brown , laid on 20 mm thick Cement motar 1:4 (1 cement: 4 coarse sand) including pointing the joints with white cement and matching pigment etc., complete.	4.6		Sq m	
5	11.36	Providing and fixing 1st quality ceramic glazed wall tiles conforming to IS : 15622 (Thickness to be specified by the manufacture) of approved make in all colours, shades except burgundy , bottle green , black of any size as approved by Engineer-in-charge in skirting , risers of steps and dados over 12 mm thick bed of cement Motar 1:3(1 cement: 3 coarse sand) and jointing with grey cement slurry @ 3.3 kg per sqm including pointing in white cement mixed with pigment of matching shade complete. (7' HIGH)	18.2		Sq m	
6	13.80 A.1	Providing and applying white cement based putty of average thickness 1 mm, of approved brand and manufacturer, over the plastered wall surface to prepare the surface even and smooth complete. (WALLS AND CEILING)	60		sqm	
7	13.78.1	Providing one coat of cement primer of approved brand and manufacture on wall surface all complete (WALLS AND CEILING)	60.0		Sq m	
8	13.79.1	Providing water proof cement paint of approved brand and manufacture and of required shade to give and even shade three or more coat on new work all complete (WALLS AND CEILING)	60.0		Sq m	
9	MR	W.C. pan with ISI marked white solid plastic seat and lid	1.0		EACH	
10	17.4.2	Range of two urinal basins with 5 litre white P.V.C. automatic flushing cistern	1.0		EACH	

11	MR	White Vitreous China Surgeon type wash basin of size 660x460 mm with a pair of 15 mm C.P. brass pillar taps with elbow operated levers (With all fittings and labour)	1.0	0.000	EACH	0.000
12	18.3.3	Providing and fixing Polyethelene-Aluminium-Polyethelene (PE-ALPE) Composite Pressure Pipes conforming to IS - 15450, including all special fittings of composite materials 2025 (25 mm OD) pipe	60.0	300.00	metre	18.000
13	N A	WB socket		LUMSUM		0.000
14	N A	light points plus electrical fixture (labour included)		LUMSUM		0.000
15	N A	geyser of approved brand (providing and fixing)		LUMSUM		0.000
16	N A	exhaust fan (providing and fixing)		LUMSUM		0.000
17	N A	soap holder, towel holder and other miscellaneous accessories		LUMSUM		0.000
18	N A	Shower,taps etc		LUMSUM		0.000
19	N A	Door	2.0	0.000	Each	0.000